National Pharmaceutical Council

2014 Comparative Effectiveness Research AND THE Environment FOR Health Care Decision-Making

Now in its fourth year, the National Pharmaceutical Council's annual survey of health care stakeholders continues to shed light on the environment for comparative effectiveness research (CER) and health care decision-making.

WHO DID WE SURVEY?

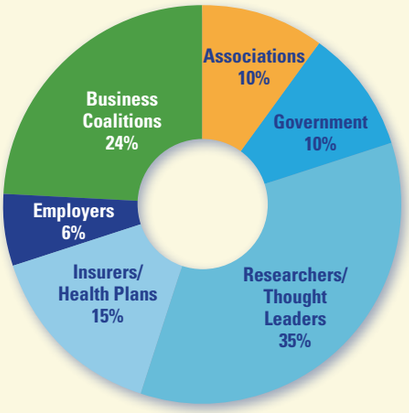

THEY SAID CER IS IMPORTANT

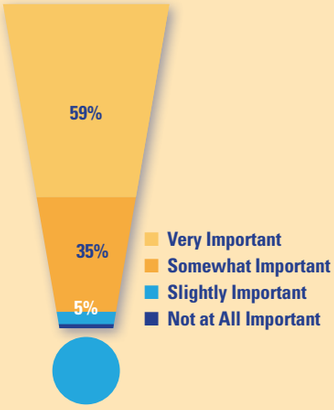

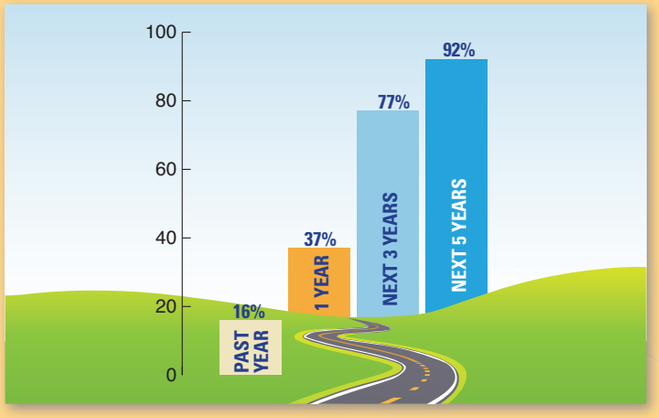

BUT ITS IMPACT ON DECISION-MAKING IS STILL DOWN THE ROAD

WHICH ORGANIZATIONS PLAY KEY ROLES IN THE CER EFFORT?

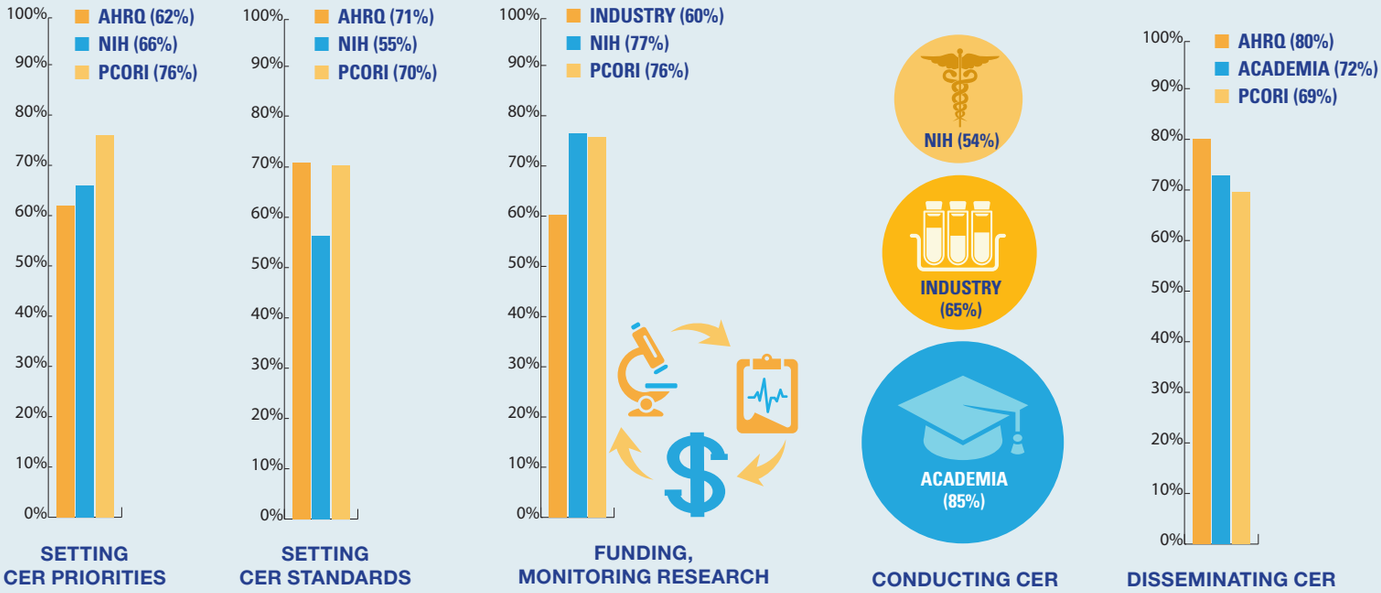

N=110 for all figures. For key roles, stakeholders were asked to choose among the Agency for Healthcare Research and Quality (AHRQ), the National Institutes of Health (NIH), the Food and Drug Administration (FDA), the Patient-Centered Outcomes Research Institute (PCORI), academia, private health plans and the pharmaceutical industry.

View the complete survey results and related materials and download our booklet, *2014 Comparative Effectiveness Research and the Environment for Health Care Decision-Making* at **www.npcnow.org/cersurvey14**.